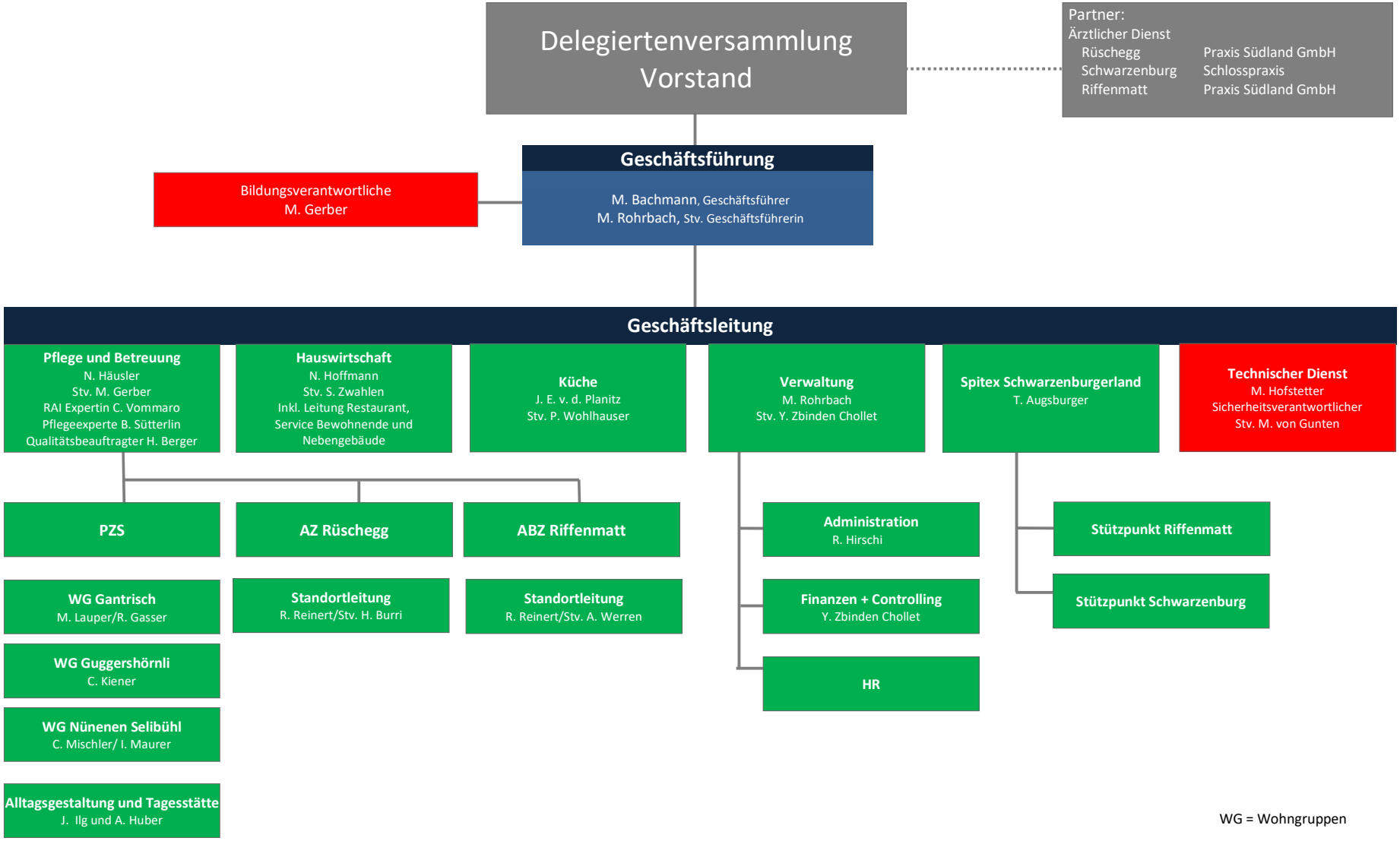

WG = Wohngruppen